

Pop-Facts® Demographic Snapshot | Summary

Trade Area: Moreno Valley, CA (city)

Population	
2000 Census	141,643
2010 Census	193,365
2022 Estimate	217,197
2027 Projection	224,662
Population Growth	
Percent Change: 2000 to 2010	36.52
Percent Change: 2010 to 2022	12.32
Percent Change: 2022 to 2027	3.44
Households	
2000 Census	39,114
2010 Census	51,666
2022 Estimate	57,222
2027 Projection	59,005
Household Growth	
Percent Change: 2000 to 2010	32.09
Percent Change: 2010 to 2022	10.75
Percent Change: 2022 to 2027	3.12
Family Households	
2000 Census	33,181
2010 Census	43,173
2022 Estimate	47,782
2027 Projection	49,264
Family Household Growth	
Percent Change: 2000 to 2010	30.11
Percent Change: 2010 to 2022	10.68
Percent Change: 2022 to 2027	3.10

Benchmark: USA

© 2021 Claritas, LLC. All rights reserved. Source: ©Claritas, LLC 2021. (<https://claritas.easpotlight.com/Spotlight/About/3/2022>)

Pop-Facts® Demographic Snapshot | Population & Race



Trade Area: Moreno Valley, CA (city)

Total Population: 217,197 | Total Households: 57,222

	Count	%
2022 Est. Population by Single-Classification Race		
White Alone	85,569	39.40
Black/African American Alone	32,588	15.00
American Indian/Alaskan Native Alone	2,061	0.95
Asian Alone	11,874	5.47
Native Hawaiian/Pacific Islander Alone	1,185	0.55
Some Other Race Alone	71,266	32.81
Two or More Races	12,654	5.83
2022 Est. Population by Hispanic or Latino Origin		
Not Hispanic or Latino	77,479	35.67
Hispanic or Latino	139,718	64.33
Mexican Origin	119,507	85.53
Puerto Rican Origin	2,223	1.59
Cuban Origin	812	0.58
All Other Hispanic or Latino	17,176	12.29
2022 Est. Pop by Race, Asian Alone, by Category		
Chinese, except Taiwanese	967	8.14
Filipino	5,015	42.23
Japanese	522	4.40
Asian Indian	875	7.37
Korean	376	3.17
Vietnamese	1,456	12.26
Cambodian	921	7.76
Hmong	77	0.65
Laotian	316	2.66
Thai	275	2.32
All Other Asian Races Including 2+ Category	1,074	9.04
2022 Est. Population by Ancestry		
Arab	354	0.16
Czech	128	0.06
Danish	185	0.09
Dutch	474	0.22
English	3,630	1.67
French (Excluding Basque)	1,228	0.56
French Canadian	215	0.10
German	5,004	2.30
Greek	98	0.04
Hungarian	118	0.05
Irish	3,727	1.72
Italian	2,183	1.00
Lithuanian	51	0.02
Norwegian	361	0.17
Polish	824	0.38
Portuguese	200	0.09
Russian	207	0.10
Scotch-Irish	372	0.17
Scottish	723	0.33
Slovak	33	0.01
Sub-Saharan African	1,972	0.91
Swedish	610	0.28
Swiss	82	0.04
Ukrainian	75	0.03
United States or American	4,749	2.19
Welsh	220	0.10
West Indian (Excluding Hispanic groups)	733	0.34
Other ancestries	161,278	74.25
Ancestries Unclassified	27,363	12.60
2022 Est. Pop Age 5+ by Language Spoken At Home		
Speak Only English at Home	99,630	49.41
Speak Asian/Pacific Isl. Lang. at Home	8,303	4.12
Speak Indo-European Language at Home	2,633	1.31
Speak Spanish at Home	89,196	44.23
Speak Other Language at Home	1,890	0.94
2022 Est. Hisp. or Latino Pop by Single-Class. Race		
White Alone	57,359	41.05
Black/African American Alone	1,924	1.38
American Indian/Alaskan Native Alone	1,489	1.07
Asian Alone	503	0.36
Native Hawaiian/Pacific Islander Alone	146	0.10
Some Other Race Alone	70,907	50.75
Two or More Races	7,390	5.29

Benchmark: USA

© 2021 Claritas, LLC. All rights reserved. Source: ©Claritas, LLC 2021. (<https://claritas.easpotlight.com/Spotlight/About/3/2022>)

Pop-Facts® Demographic Snapshot | Population & Race



Trade Area: Moreno Valley, CA (city)

Total Population: 217,197 | Total Households: 57,222

	Count	%
2022 Est. Population by Sex		
Male	106,279	48.93
Female	110,918	51.07
Age 0 - 4	15,545	7.16
2022 Est. Population by Age		
Age 5 - 9	15,743	7.25
Age 10 - 14	16,875	7.77
Age 15 - 17	10,912	5.02
Age 18 - 20	9,684	4.46
Age 21 - 24	12,507	5.76
Age 25 - 34	33,595	15.47
Age 35 - 44	31,555	14.53
Age 45 - 54	25,924	11.94
Age 55 - 64	22,703	10.45
Age 65 - 74	14,632	6.74
Age 75 - 84	5,739	2.64
Age 85 and over	1,783	0.82
Age 16 and over	165,449	76.17
Age 18 and over	158,122	72.80
Age 21 and over	148,438	68.34
Age 65 and over	22,154	10.20
Median Age	—	33.13
Average Age	—	34.90
2022 Est. Pop Age 15+ by Marital Status		
Total, Never Married	70,702	41.83
Male, Never Married	36,262	21.45
Female, Never Married	34,440	20.38
Married, Spouse Present	66,978	39.62
Married, Spouse Absent	11,023	6.52
Widowed	6,266	3.71
Male, Widowed	1,264	0.75
Female, Widowed	5,002	2.96
Divorced	14,065	8.32
Male, Divorced	5,487	3.25
Female, Divorced	8,578	5.08
2022 Est. Male Population by Age		
Male: Age 0 - 4	7,793	7.33
Male: Age 5 - 9	8,051	7.58
Male: Age 10 - 14	8,609	8.10
Male: Age 15 - 17	5,524	5.20
Male: Age 18 - 20	4,947	4.66
Male: Age 21 - 24	6,288	5.92
Male: Age 25 - 34	16,811	15.82
Male: Age 35 - 44	15,429	14.52
Male: Age 45 - 54	12,276	11.55
Male: Age 55 - 64	10,726	10.09
Male: Age 65 - 74	6,736	6.34
Male: Age 75 - 84	2,421	2.28
Male: Age 85 and over	668	0.63
Median Age, Male	—	32.07
Average Age, Male	—	34.00
2022 Est. Female Population by Age		
Female: Age 0 - 4	7,752	6.99
Female: Age 5 - 9	7,692	6.93
Female: Age 10 - 14	8,266	7.45
Female: Age 15 - 17	5,388	4.86
Female: Age 18 - 20	4,737	4.27
Female: Age 21 - 24	6,219	5.61
Female: Age 25 - 34	16,784	15.13
Female: Age 35 - 44	16,126	14.54
Female: Age 45 - 54	13,648	12.30
Female: Age 55 - 64	11,977	10.80
Female: Age 65 - 74	7,896	7.12
Female: Age 75 - 84	3,318	2.99
Female: Age 85 and over	1,115	1.00
Median Age, Female	—	34.18
Average Age, Female	—	35.70

Benchmark: USA

© 2021 Claritas, LLC. All rights reserved. Source: ©Claritas, LLC 2021. (<https://claritas.easpotlight.com/Spotlight/About/3/2022>)

Pop-Facts® Demographic Snapshot | Housing & Households



Trade Area: Moreno Valley, CA (city)

Total Population: 217,197 | Total Households: 57,222

	Count	%
2022 Est. Households by Household Type		
Family Households	47,782	83.50
NonFamily Households	9,440	16.50
2022 Est. Group Quarters Population		
2022 Est. Group Quarters Population	531	0.24
2022 HHs By Ethnicity, Hispanic/Latino		
2022 HHs By Ethnicity, Hispanic/Latino	31,409	54.89
2022 Est. Family HH Type by Presence of Own Child.		
Married Couple Family, own children	17,947	37.56
Married Couple Family, no own children	14,119	29.55
Male Householder, own children	2,467	5.16
Male Householder, no own children	2,182	4.57
Female Householder, own children	6,324	13.23
Female Householder, no own children	4,743	9.93
2022 Est. Households by Household Size		
1-Person Household	6,800	11.88
2-Person Household	11,486	20.07
3-Person Household	9,968	17.42
4-Person Household	10,354	18.09
5-Person Household	8,195	14.32
6-Person Household	5,128	8.96
7-or-more-person	5,291	9.25
2022 Est. Average Household Size	—	3.79
2022 Est. Households by Number of Vehicles		
No Vehicles	1,786	3.12
1 Vehicle	12,468	21.79
2 Vehicles	19,843	34.68
3 Vehicles	13,349	23.33
4 Vehicles	6,110	10.68
5 or more Vehicles	3,666	6.41
2022 Est. Average Number of Vehicles	—	2.40
2022 Owner Occ. HUs: Avg. Length of Residence		
2022 Renter Occ. HUs: Avg. Length of Residence	36,859	64.41
2022 Owner Occ. HUs: Avg. Length of Residence	—	14.60
2022 Est. Occupied Housing Units by Tenure		
Housing Units, Renter-Occupied	20,363	35.59
2022 Renter Occ. HUs: Avg. Length of Residence		
2022 Renter Occ. HUs: Avg. Length of Residence	—	6.30
2022 Est. Owner-Occupied Housing Units by Value		
Value Less Than \$20,000	344	0.93
Value \$20,000 - \$39,999	222	0.60
Value \$40,000 - \$59,999	182	0.49
Value \$60,000 - \$79,999	123	0.33
Value \$80,000 - \$99,999	186	0.51
Value \$100,000 - \$149,999	459	1.25
Value \$150,000 - \$199,999	717	1.95
Value \$200,000 - \$299,999	5,160	14.00
Value \$300,000 - \$399,999	12,493	33.89
Value \$400,000 - \$499,999	10,824	29.37
Value \$500,000 - \$749,999	4,825	13.09
Value \$750,000 - \$999,999	861	2.34
Value \$1,000,000 - \$1,499,999	277	0.75
Value \$1,500,000 - \$1,999,999	90	0.24
Value \$2,000,000 or more	96	0.26
2022 Est. Median All Owner-Occupied Housing Value	—	388,723.24

Benchmark: USA

© 2021 Claritas, LLC. All rights reserved. Source: ©Claritas, LLC 2021. (<https://claritas.easpotlight.com/Spotlight/About/3/2022>)

Pop-Facts® Demographic Snapshot | Housing & Households



Trade Area: Moreno Valley, CA (city)

Total Population: 217,197 | Total Households: 57,222

	Count	%
2022 Est. Housing Units by Units in Structure		
1 Unit Attached	1,154	1.88
1 Unit Detached	47,458	77.45
2 Units	366	0.60
3 to 4 Units	1,753	2.86
5 to 19 Units	7,063	11.53
20 to 49 Units	694	1.13
50 or More Units	1,396	2.28
Mobile Home or Trailer	1,374	2.24
Boat, RV, Van, etc.	17	0.03
2022 Est. Housing Units by Year Structure Built		
Built 2014 or Later	5,851	9.55
Built 2010 to 2013	960	1.57
Built 2000 to 2009	12,910	21.07
Built 1990 to 1999	7,724	12.61
Built 1980 to 1989	22,730	37.09
Built 1970 to 1979	6,529	10.65
Built 1960 to 1969	2,085	3.40
Built 1950 to 1959	1,630	2.66
Built 1940 to 1949	377	0.61
Built 1939 or Earlier	479	0.78
2022 Housing Units by Year Structure Built		
2022 Est. Median Year Structure Built	—	1,988.39
2022 Est. Households by Presence of People Under 18		
2022 Est. Households by Presence of People Under 18	31,698	55.40
Households with 1 or More People under Age 18		
Married Couple Family	20,256	63.90
Other Family, Male Householder	3,142	9.91
Other Family, Female Householder	7,971	25.15
NonFamily Household, Male Householder	233	0.73
NonFamily Household, Female Householder	96	0.30
2022 Est. Households with No People under Age 18		
Households with No People under Age 18	25,524	44.60
Households with No People under Age 18		
Married Couple Family	11,799	46.23
Other Family, Male Householder	1,509	5.91
Other Family, Female Householder	3,100	12.14
NonFamily, Male Householder	4,364	17.10
NonFamily, Female Householder	4,752	18.62

Benchmark: USA

© 2021 Claritas, LLC. All rights reserved. Source: ©Claritas, LLC 2021. (<https://claritas.easptlight.com/Spotlight/About/3/2022>)

Pop-Facts® Demographic Snapshot | Affluence & Education



Trade Area: Moreno Valley, CA (city)

Total Population: 217,197 | Total Households: 57,222

	Count	%
2022 Est. Pop Age 25+ by Edu. Attainment		
Less than 9th Grade	14,995	11.03
Some High School, No Diploma	14,971	11.01
High School Graduate (or GED)	39,627	29.15
Some College, No Degree	31,095	22.88
Associate's Degree	11,525	8.48
Bachelor's Degree	15,609	11.48
Master's Degree	6,377	4.69
Professional Degree	754	0.56
Doctorate Degree	978	0.72
2022 Est. Pop Age 25+ by Edu. Attain., Hisp./Lat.		
High School Diploma	27,519	33.98
High School Graduate	25,954	32.05
Some College or Associate's Degree	20,592	25.43
Bachelor's Degree or Higher	6,917	8.54
2022 Est. Households by HH Income		
Income < \$15,000	3,381	5.91
Income \$15,000 - \$24,999	3,147	5.50
Income \$25,000 - \$34,999	3,595	6.28
Income \$35,000 - \$49,999	6,173	10.79
Income \$50,000 - \$74,999	11,013	19.25
Income \$75,000 - \$99,999	9,247	16.16
Income \$100,000 - \$124,999	7,041	12.30
Income \$125,000 - \$149,999	4,993	8.73
Income \$150,000 - \$199,999	4,859	8.49
Income \$200,000 - \$249,999	2,037	3.56
Income \$250,000 - \$499,999	1,367	2.39
Income \$500,000+	369	0.65
2022 Est. Average Household Income	—	94,801.00
2022 Est. Median Household Income	—	78,230.50
2022 Median HH Inc. by Single-Class. Race or Eth.		
White Alone	—	86,663.87
Black or African American Alone	—	75,228.70
American Indian and Alaskan Native Alone	—	56,702.04
Asian Alone	—	87,715.37
Native Hawaiian and Other Pacific Islander Alone	—	96,896.93
Some Other Race Alone	—	68,193.97
Two or More Races	—	81,746.98
Hispanic or Latino	—	73,793.49
Not Hispanic or Latino	—	85,479.51
2022 Est. Families by Poverty Status		
2022 Families at or Above Poverty	42,733	89.43
2022 Families at or Above Poverty with children	23,497	49.17
2022 Families Below Poverty	5,049	10.57
2022 Families Below Poverty	4,023	8.42

Benchmark: USA

© 2021 Claritas, LLC. All rights reserved. Source: ©Claritas, LLC 2021. (<https://claritas.easpotlight.com/Spotlight/About/3/2022>)

Pop-Facts® Demographic Snapshot | Education & Occupation



Trade Area: Moreno Valley, CA (city)

Total Population: 217,197 | Total Households: 57,222

	Count	%
2022 Est. Employed Civilian Population 16+ by Occupation Classification		
White Collar	45,965	47.79
Blue Collar	31,510	32.76
Service and Farming	18,707	19.45
2022 Est. Workers Age 16+ by Travel Time to Work		
Less than 15 Minutes	15,140	16.68
15 - 29 Minutes	24,081	26.54
30 - 44 Minutes	23,736	26.16
45 - 59 Minutes	10,369	11.43
60 or more Minutes	17,412	19.19
2022 Est. Avg Travel Time to Work in Minutes	-	39.00
2022 Est. Workers Age 16+ by Transp. to Work		
2022 Est. Workers Age 16+ by Transp. to Work	93,234	100.00
Drove Alone	75,048	80.49
Carpooled	12,466	13.37
Public Transport	1,048	1.12
Walked	745	0.80
Bicycle	169	0.18
Other Means	1,208	1.30
Worked at Home	2,550	2.73
2022 Est. Civ. Employed Pop 16+ by Class of Worker		
2021 Est. Civ. Employed Pop 16+ by Class of Worker	96,182	100.00
For-Profit Private Workers	68,644	71.37
Non-Profit Private Workers	4,598	4.78
Local Government Workers	10,456	10.87
State Government Workers	3,523	3.66
Federal Government Workers	2,051	2.13
Self-Employed Workers	6,758	7.03
Unpaid Family Workers	152	0.16
2022 Est. Civ. Employed Pop 16+ by Occupation		
Architecture/Engineering	889	0.92
Arts/Design/Entertainment/Sports/Media	1,049	1.09
Building/Grounds Cleaning/Maintenance	4,228	4.40
Business/Financial Operations	3,204	3.33
Community/Social Services	2,231	2.32
Computer/Mathematical	1,126	1.17
Construction/Extraction	7,626	7.93
Education/Training/Library	4,508	4.69
Farming/Fishing/Forestry	227	0.24
Food Preparation/Serving Related	5,071	5.27
Healthcare Practitioner/Technician	4,435	4.61
Healthcare Support	4,673	4.86
Installation/Maintenance/Repair	3,245	3.37
Legal	287	0.30
Life/Physical/Social Science	501	0.52
Management	6,056	6.30
Office/Administrative Support	13,168	13.69
Production	5,709	5.94
Protective Services	2,352	2.44
Sales/Related	8,511	8.85
Personal Care/Service	2,156	2.24
Transportation/Material Moving	14,930	15.52
2022 Est. Pop Age 16+ by Employment Status		
In Armed Forces	287	0.17
Civilian - Employed	97,714	59.06
Civilian - Unemployed	7,390	4.47
Not in Labor Force	60,058	36.30

Benchmark: USA

© 2021 Claritas, LLC. All rights reserved. Source: ©Claritas, LLC 2021. (<https://claritas.easpotlight.com/Spotlight/About/3/2022>)

Pop-Facts® Demographic Snapshot | Map



Trade Area: Moreno Valley, CA (city)

Total Population: 217,197 | Total Households: 57,222

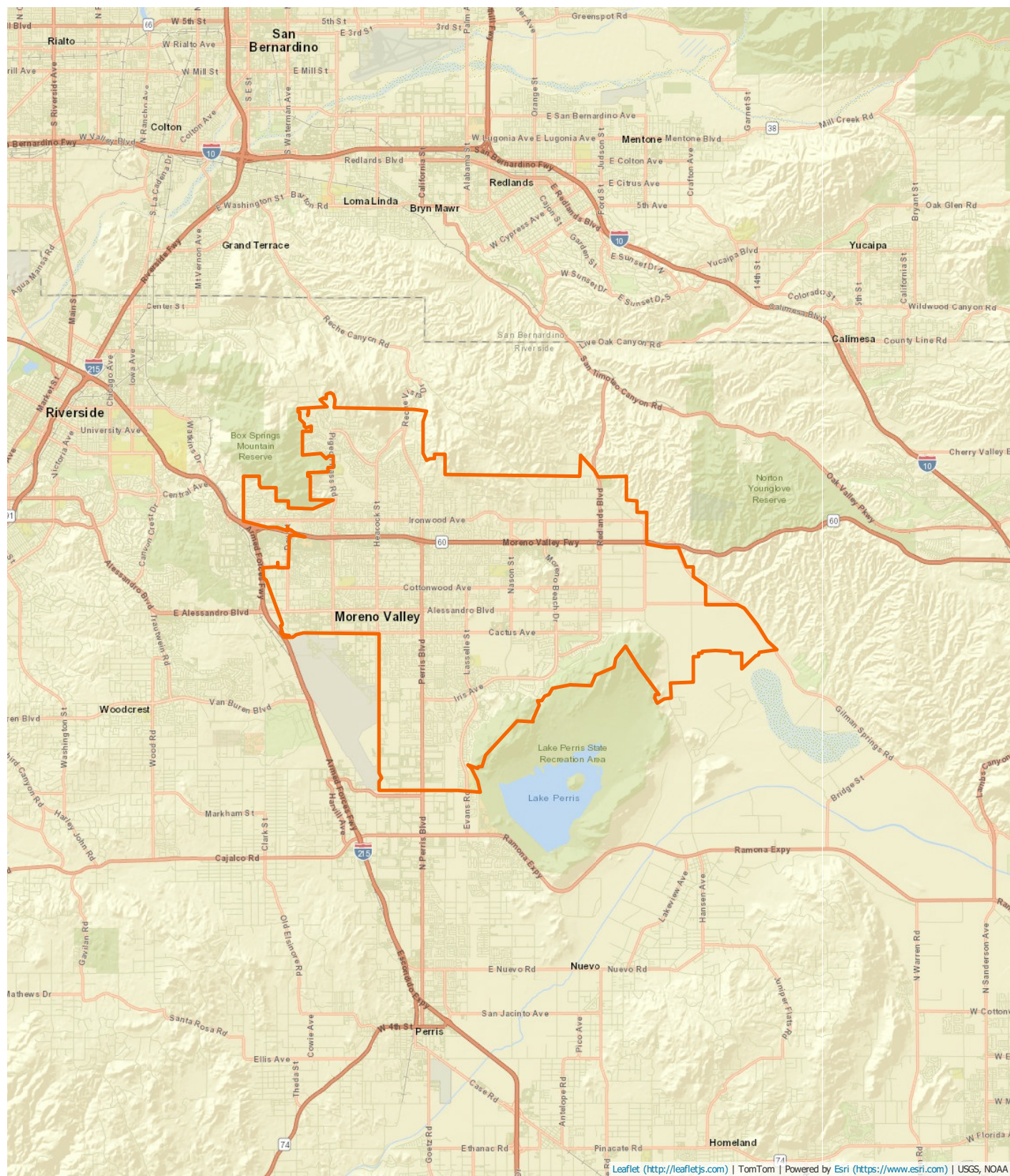

Benchmark: USA

© 2021 Claritas, LLC. All rights reserved. Source: ©Claritas, LLC 2021. (<https://claritas.easptlight.com/Spotlight/About/3/2022>)

Report Details

Name: Executive Dashboard
Date / Time: 10/28/2021 1:32:02 PM
Workspace Vintage: 2022

Trade Area

Name	Level	Geographies
Moreno Valley, CA (city)	Place	Moreno Valley, CA (city)

Benchmark

Name	Level	Geographies
USA	Entire US	United States

DataSource

Product	Provider	Copyright
Claritas Pop-Facts® Premier 2022	Claritas	©Claritas, LLC 2021 (https://claritas.easpotlight.com/Spotlight/About)
SPOTLIGHT Pop-Facts® Premier 2022, including 2000 and 2010 US Census, 2022 estimates and 2027 projections	Claritas	©Claritas, LLC 2021 (https://claritas.easpotlight.com/Spotlight/About)
